Huge urban office space for lease
in the heart of Downtown Sacramento!

1130 K STREET

TURTON
COMMERCIAL REAL ESTATE

TURTON
COMMERCIAL REAL ESTATE

2409 L STREET, STE 200
SACRAMENTO, CA 95816
916.573.3300 | TURTONCOM.COM

KEN TURTON
PRESIDENT - *LIC. 01219637*
916.573.3300
KENTURTON@TURTONCOM.COM

SCOTT KINGSTON
VICE PRESIDENT - *LIC. 01485640*
916.573.3309
SCOTTKINGSTON@TURTONCOM.COM

© 2019 The information contained in the Offering memorandum is confidential and is not to be used for any other purpose or made available to other persons without the express written consent of Turton Commercial Real Estate ("TCRE"), Ken Turton or the owner. The material contained herein is based upon information supplied by owner in coordination with information provided by TCRE from sources it deems reasonably reliable. Summaries of documents are not intended to be comprehensive or all-inclusive but rather a general outline of the provisions contained herein and subject to more diligent investigation on the part of the prospective purchaser. No warranty, expressed or implied, is made by owner, TCRE or any other respective affiliates, as to the accuracy or completeness of the information contained herein or any other written or oral communication provided to a prospective purchaser in the course of its evaluation of the Property. No legal liability is assumed or to be applied in connection with the information or such other communication. Without limiting the general nature of the foregoing, the information shall not be deemed a representation of the state of affairs of the Property or constitute an indication that there has been no change in the business, assets, specific finances or specific condition of the Property since the date of preparation of the information. Prospective purchaser shall make their own projections and conclusions without reliance upon the materials contained herein and conduct their own independent due diligence, inspection and review of the Property, including but not limited to engineering and environmental inspections, to determine the condition of the Property and the existence of any potential hazardous material located at the site.

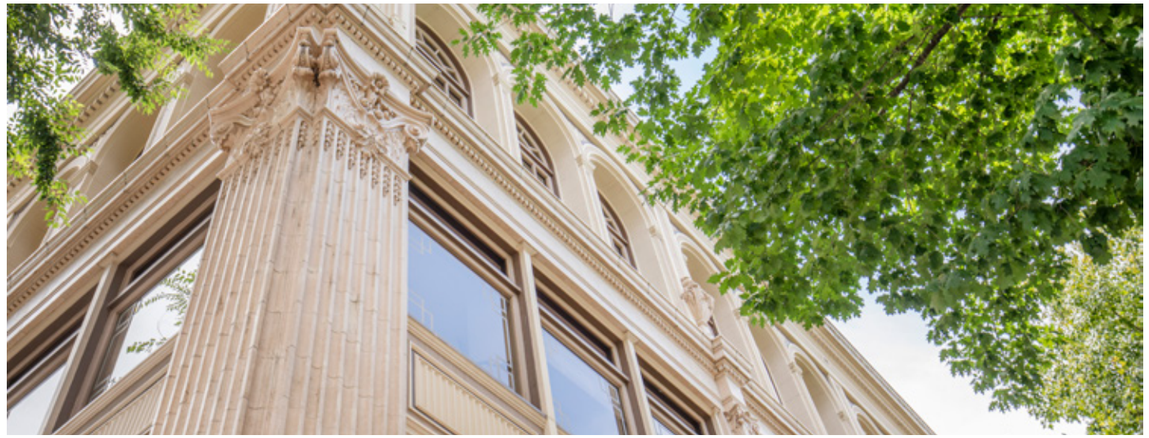

THE PROPERTY

140,908	4	629-92,650	100+
SF BUILDING	FLOORS	SF AVAILABLE	NEARBY RESTAURANTS & BARS

Ideally situated between the Capitol, Convention Center, and DoCo!

1130 K Street is a 140,908 square foot office building strategically located less than one block from the California State Capitol building in Sacramento. 1130 K Street offers direct access to light rail, numerous restaurants and shopping along K and L Streets, and is just a short walk to Sacramento's vibrant Downtown Commons (DoCo) entertainment district and Golden 1 Center.

Constructed in 1924 as the original Weinstock's department store, this stunning landmark building features a Romanesque four-story-high arched entranceway and a half-dome colonnade window line spanning the fourth floor. The building was converted to an office building in 1979 when Weinstock's relocated and has since been occupied by a variety of public and private tenants over the years.

Located 1 blocks from the State Capitol, 3 blocks from City Hall, 4 blocks from the Golden One Center and DoCo, 2 blocks from the Sacramento Convention Center, 2 blocks from the City's largest public parking garage and within easy walking distance of every major hotel, 1130 K Street is located at ground zero of Sacramento's exciting revitalized urban experience.

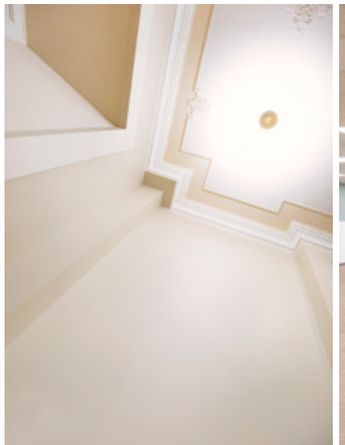

PROPERTY DETAILS

Approximately 140,908 SF total

Up to ± 12,969 SF of ground floor retail

Contiguous space up to ± 31,959 SF

Timeless design aesthetic

Elevator served

Concrete and steel construction

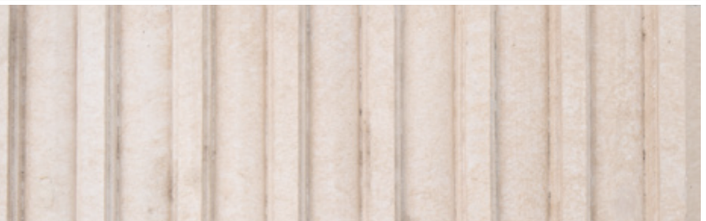

1130 K STREET HAS THE BONES TO BE THE MOST CREATIVE OFFICE SPACE IN DOWNTOWN SACRAMENTO

BUILDING LOCATION

140,908	4	5,000-104,000	100+
SF BUILDING	FLOORS	SF AVAILABLE	NEARBY RESTAURANTS & BARS

In the heart of K Street!

1130 K Street is situated on the thriving K Street corridor, just four blocks from Downtown Commons and Golden 1 Center, and has the best amenities immediately accessible in the entire urban core.

In addition, the property is located in the K Street Redevelopment Zone which was implemented to create a mixed-use live/work entertainment zone along K Street. Patterned (somewhat loosely) in similar fashion to the Pearl District in Portland, the City of Sacramento saw the vacant, blighted buildings along K Street as an opportunity to create a dynamic entertainment grid that would encourage residents to live in the area, retailers and restaurateurs to invest into their businesses, and form a vibrant, energized urban core that allowed for an 18 hour daily economic cycle.

NEARBY AMENITIES

This property has one of, if not, the finest locations in the highly-desirable Downtown submarket of Sacramento and is within easy walking distance of virtually every significant landmark in Sacramento's urban core:

POPULAR RESTAURANTS NEAR 1130 K STREET (NOT ALL ARE MENTIONED HERE):

58 Degrees & Holding Co.
Ace of Spades
Aioli Bodega Espanola
Amaro Italian Bistro & Bar
Art of Toys
Azul Mexican
Badlands
Bar West
Bento Box
BevMo
Block Butcher Bar
Bottle & Barlow
Broderick Midtown
Buckhorn Grill
Burger Patch
Burgers and Brew
Cafe Bernardo
Café Bernardo's
Cantina Alley
Centro Cocina Mexicana
Chipotle
Cornerstone
Crepeville
Der Biergarten
Dos Coyotes
Eatuscany Cafe
Elixir Bar & Grill
Faces
Federalist Public House
Fieldwork Brewing Co.
FishFace Poke Bar
Fit Eats
Fox & Goose Public House
Ginger Elizabeth Chocolates
Grange
Highwater
Hot Italian
I Love Teriyaki
Identity Coffee
Iron Horse Tavern
Jack's Urban Eats
Karma Brew
Kru Japanese
Bombay Bar & Grill
Kupros Craft House
Lowbrau
Lucca
Luna's Cafe & Juice Bar
Mango's/Burgertown
Make Fish
Mercantile Saloon
Metro Kitchen & Drinkery
Mikuni Sushi
Monkey Bar
Mulvaney's B&L
N Street Cafe
Nekter
Nido
Nishiki Sushi
Old Soul Coffee
Pachamama Coffee Coop
Paesano's
Paragary's
Pizzeria Urbano
Portofino's
Press Bistro
Pronto Pizza
Pushkin's Bakery
Q Street Bar & Grill
R15
Red Rabbit
Rick's Dessert Diner
Roxie Deli and Barbecue
Saddle Rock
Sakamoto
See's Candies
Shady Lady
Shoki Ramen House
Squeeze Inn
Sun & Soil Juice
Tank House BBQ
Tapa the World
Tea Cup Cafe
Temple Coffee
Thai Basil
Thai Canteen
The Bread Store
The Golden Bear
The Mill Coffee House
The Porch
The Press
The Rind
The Waterboy
Tres Hermanas
Uncle Vito's Pizza
University of Beer
Waffle Square Country Kitchen
Yogurt a GoGo
Zelda's Pizza
Zocalo

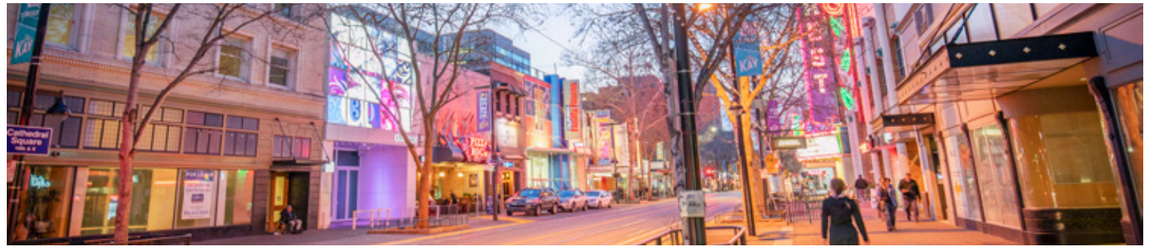

NEARBY REDEVELOPMENT PROJECTS

The Property also benefits from proximity to several nearby development projects which will serve tenants of 1130 K Street for years to come.

830 K Street
830 K Street is a 63,000 sf four story office building features a historical brick façade with the original chain driven windows. This iconic K Street property is currently undergoing a complete renovation.

Convention Center
To keep Sacramento competitive in the convention industry, the City of Sacramento has approved the expansion of the Sacramento Convention Center. Plans for the project include additional ballrooms, larger exhibit hall and more meeting space. These plans allow the Convention Center to hold multiple events at the same time. It is part of a 3-project renovation/modernization that includes the Memorial Auditorium and the Community Center Theatre.

731 K Street
731 K Street is a 3-story mid-rise mixed-use building comprised of 2 levels of above ground office space, ground floor retail and lower level space totaling 16,793 square feet. Currently undergoing a complete remodel for the new headquarters for Cambria Solutions.

The Hardin
Situated on the half-block bounded by 7th, 8th, and K Streets, The Hardin is a large, mixed-use redevelopment project comprised of historic 19th century structures and is poised to become the new nexus of K Street. The property

10K
Mohanna Development Co. plans to construct a 15-story urban residential building with a hotel component. The project will include 186 small format residential units and the hotel portion will have 205 rooms. A retail component is also planned with 7,400 sq. ft. located on the ground floor.

800 Block
CFY Development's 800 Block mixed-use project will feature 150 residential units with another 25,600 f of new retail on K and L Streets.

The Bel Vue
The property is a three story 22-unit multifamily property originally built in 1909. The building is undergoing a full renovation, including new residential affordable housing units upstairs, and a new ground floor retail experience with new retail storefronts,. The ground floor offers two incredible retail opportunities with one unit approximately ±1,969 SF and the second unit approximately ±2,608 sf.

DoCo and Golden 1 Center
Golden 1 Center seats 17,500 and hosts hundreds of days of events a year. The development project adds up to 1.5 million square feet of additional development, branded as DOCO, that includes 250,000 square feet of office, 630,000 square feet of retail, a 250-room Kimpton hotel, and 45 residential units.

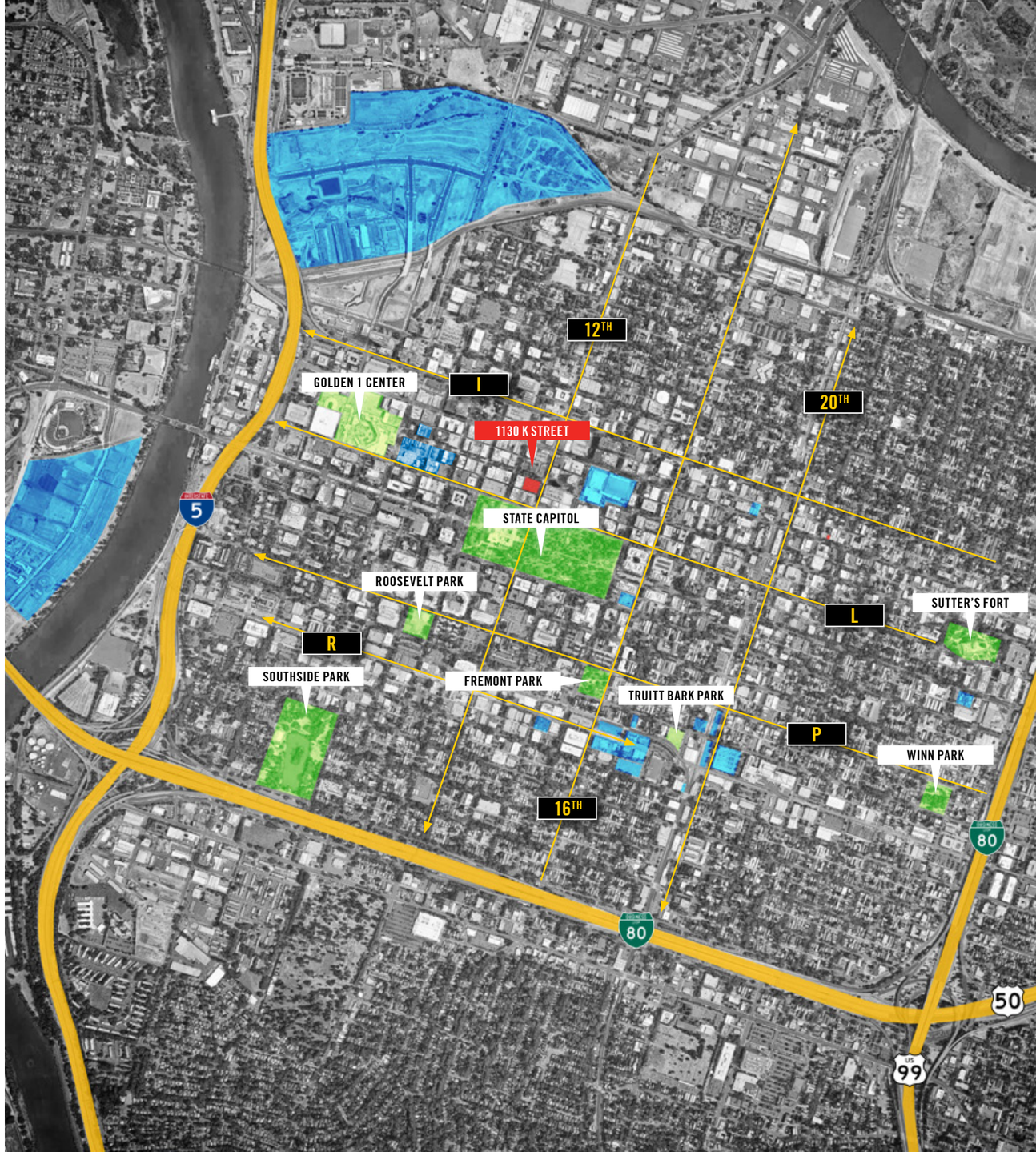

DOWNTOWN SACRAMENTO PROVIDES AMENITIES FROM SUNUP TO SUNDOWN AND IS THE HUB FOR LOCAL DEVELOPMENT

DOCO & GOLDEN 1 CENTER

Golden 1 Center is booming with people on game and event nights and Doco is a year-around destination for shopping, dining, hospitality and entertainment

It's a night on the town with best friends or a seat in the plaza with coffee and pastry. Or seeing your favorite band for the fifth time. Sitting outside in the warm air with a craft cocktail. Surrounding yourself in amazing art and architecture. Staying at one of the most eclectic hotels in California. Shopping at one-of-a-kind boutiques alongside the most recognized global brands. DOCO is where the locals hang out and visitors from around the globe experi- ence this region at its finest.

Centered around the Golden 1 Center, the initial phase of DOCO includes a 16-story mixed-use tower that houses a Kimpton Hotel, called The Sawyer, with 250 hotel rooms and 45 high-end residences.

When complete, this retail and entertainment destination will house 630,000 sq. ft. of retail space and 250,000 sq. ft. of office space. DOCO is the common ground that will unite urban Sacramento and offer a gathering place for the community.

RAILYARDS

The Railyards are poised to be the new downtown with office, retail and multi-family amenties. Nearby buildings and their tenants will benefit from the added amenties and living options.

The Railyards" development project is located just north of I Street that will double the footprint of Downtown Sacramento. Originally built to serve as the western terminal for the Transcontinental Railroad, the 244-acre site is now considered the single largest and transformative development site in Northern California. The development will be a dynamic , dense, and modern urban environment featuring a state-of-the-art mass transit hub with access to the entire city.

Within the next decade, the Railyards will feature up to 10,000 residential units, over 500,000 square feet of re- tail space, nearly 4,000,000 square feet of office space, a 1,300,000 square foot medical campus, 1,100 hotel rooms, and 33 acres of open park-like space. Furthermore, if the FC Republic soccer team were to secure a Major League Soccer expansion franchise, a 25,000-seat soccer stadium would be built in the Railyards. In a very true sense, The Railyards are poised to be the new downtown.

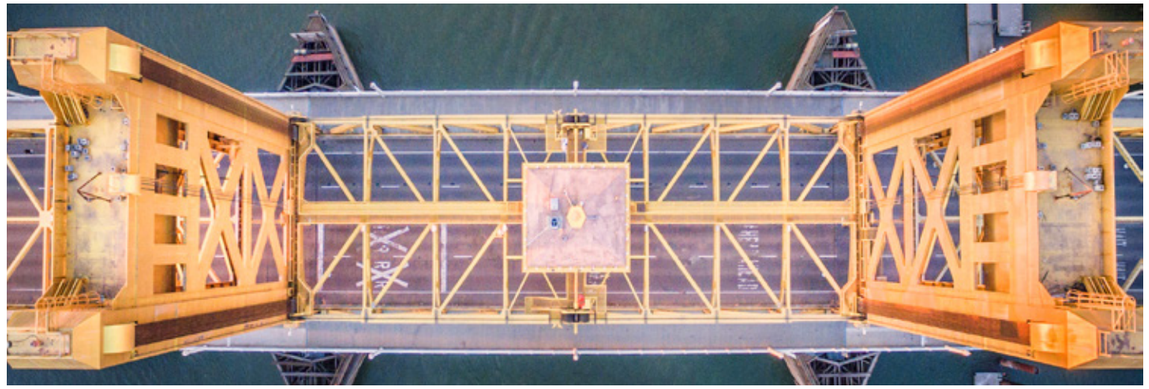

SACRAMENTO

15.3 MILLION
ANNUAL REGIONAL VISITORS

71,335
DAYTIME EMPLOYEES

215+
BARS / RESTAURANTS

CALIFORNIA'S FASTEST-GROWING METROPOLITAN AREA

Sacramento is the Capitol of California, the fifth largest economy in the world. While perhaps not considered as prolific as many of the tourism-based cities in California such as San Francisco, Los Angeles and San Diego, being the hub of California's governmental structure provides an incredible amount of economic stability throughout the region. In addition, Sacramento is being increasingly recognized as an outdoor enthusiast's dream city with its remarkably central location to Lake Tahoe, the Sierra's, Yosemite and the Coast.

In a recent study completed by WalletHub for National Nutrition Month, Sacramento was ranked the 5th healthiest city in the United States among 100 large cities (ranking higher than the likes of Denver, Colorado Springs, San Francisco, Portland, Austin, San Antonio and Seattle). Forbes magazine ranked Sacramento as the 10th healthiest city in the United States versus all cities. A big part of this recognition stems from the cities' proximity to the American River. Hiking trails and white-water rafting abound along the American River as well as one of Sacramento's crown jewels - the 32-mile American River Bike Trail which runs entirely along the river from Beal's State Park to Discovery Park where it conjoins with the Sacramento River to Old Sacramento on the riverfront (only a few blocks from the Subject Property).

URBAN RENAISSANCE

The word "renaissance" is often overused and inappropriate to describe economic improvement in the urban core of cities throughout the United States. That is not the case in Sacramento. Nowhere is the word "renaissance" more applicable and demonstrable than the City of Sacramento.

In 2012 the economic outlook for Downtown Sacramento, and the region as a whole, looked somewhat bleak. The urban core was anchored by a blighted and inactivated retail mall located dead center in its retail grid. The mall, formerly owned by Westfield, had undergone several facelifts none of which achieved the economic results envisioned. The Sacramento Kings, then owned by the Maloof Family, were threatening to leave for Seattle and the 30-year-old Sleep Train Arena located in a nearby suburb was tired and functionally obsolete.

All of this changed in 2013 when Mayor Kevin Johnson used his considerable influence with the NBA and Northern California to complete the single most meaningful and transformative economic transaction in Sacramento since it was named the Capitol. He brought in a Bay Area ownership team to purchase the Kings then worked with City Management to construct a masterful plan to build a new state-of-the-art 19,000 seat arena in place of the blighted center at the heart of the downtown grid.

The impact to Sacramento's urban core of this miraculous achievement cannot be overstated and it has truly formed the foundation for Sacramento's urban renaissance. Since the formal approval by City Council of the Cities' contribution to construct the Arena (and retain the Sacramento Kings) the floodgates have figuratively opened to the urban migration of retailers, businesses and residents. Vacancy rates in commercial properties have dropped steadily and rapidly in every urban district. Property values escalated exponentially. Blighted buildings on the J, K and L Street corridors were (or are in the process of being) activated. Over 2,000 new residential units have been constructed over the last three years.

DEMAND FOR LUXURY LIVING

According to a recent study completed by Bay Area Economics (BAE) Urban Economics in coordination with the Capitol Area Development Authority (CADA) and the City of Sacramento, only 6% of the population lives in the urban core. Estimated demand over the next decade is more than 11,700 units with a possible demand of up to 20,000 units. Current total pipeline supply is approximately 4,500 units, and that is being very generous with submarkets like the Railyards, accounting for up to 2,000 of those units, still in need of significant infrastructure. In addition, several high-rise residential projects accounting for at least another 500 units seem, at this time, economically infeasible requiring rents of over $4.00 per sf to warrant concrete, steel and glass construction inclusive of multi-story concrete parking structures.

Moreover, according to that same study, demand for apartment units targeting residents with median family incomes in excess of 120% over the mean is almost 2,000 units above projected supply. This does not account for the economic construction challenges mentioned above. It goes without saying the number of professional workers in the urban core of the State's Capitol is extensive. 60% of the workforce has some college education and over 1/3 of the workforce have bachelor's degrees or graduate degrees. Over 38% of the workforce is millennial or Gen Y and over 39% of the workforce earns over $50,000 annually and 25% earn $75,000 - $150,000+ per year.

These figures also do not account for regional migration from the Bay Area which appears increasingly imminent as housing prices in the Sacramento Region are approximately 60% of Bay Area prices in every category. Suffice to say, the future of luxury apartments looks very, very bright in Sacramento's urban core.

THIS CITY ROCKS

Sacramento is the country's farm to fork capital, has world class coffee, and sports a huge river parkway perfect for running, riding, and hiking. The city is a short drive from Lake Tahoe, the Napa Valley, and San Francisco.

SACRAMENTO DATA BITES

Sacramento's relative affordability versus amenities remains one of its biggest draws. Population growth is expected to average about 1% (20,000 annually for the region) over the next five years and is expected to outpace the national average. Household growth continues to far outpace the rate of single-family and apartment deliveries. In recent years, Bay Area residents have flocked to Sacramento to escape exorbitant housing costs.

FASTER GROWTH THAN AVG IN PROFESSIONALS WITH BACHELORS

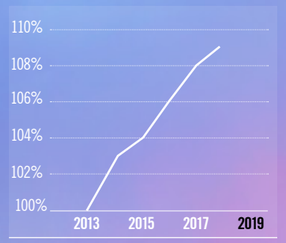

SACRAMENTO'S CITY RANKINGS

#1 Happiest workers in midsized cities
#2 Top 10 most fun, affordable U.S. cities
#4 U.S metro clean tech index
#4 Best cities for nerds
#5 Hot startup cities
#10 Best cities for women in the workforce
#10 Best cities for coffee snobs
#10 Lease Stressed-out cities
#14 America's coolest cities
#16 Best cities for millennials

NUMBER OF EMPLOYEES WITHIN VARYING RADIUS OF THE PROPERTY:

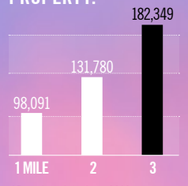

*Based on data from 2019

ANNUAL CONSUMER SPENDING WITHIN A ONE MILE RADIUS OF THE PROPERTY:

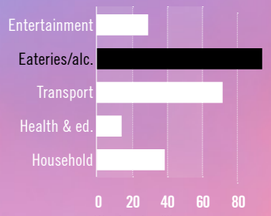

*Numbers in millions

SACRAMENTO REGION ANNUAL SALARY BREAKDOWN:

Over $100,000 - 17%
$75,000 - $100,000 - **11%**
$60,000 - $75,000 - **10%**
$40,000 - $60,000 - **18%**
$30,000 - $40,000 - **12%**
Under $30,000 - **32%**

LARGEST EMPLOYMENT INDUSTRIES WITHIN 1 MILE RADIUS OF THE PROPERTY:

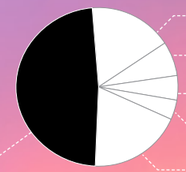

19% Other
7% Hospitality & Food
5% Healthcare & Social
4% Information
17% Science & Tech.
48% Public Admin. & Sales

WALK SCORE: 90

BIKE SCORE: 98

TRANSIT SCORE: 69

FLOOR PLANS

14	629-31,595	UNLIMITED
AVAILABLE SPACES	SF AVAILABLE	POSSIBILITIES

LOWER LEVEL

± 2,105 - 6,983 SF

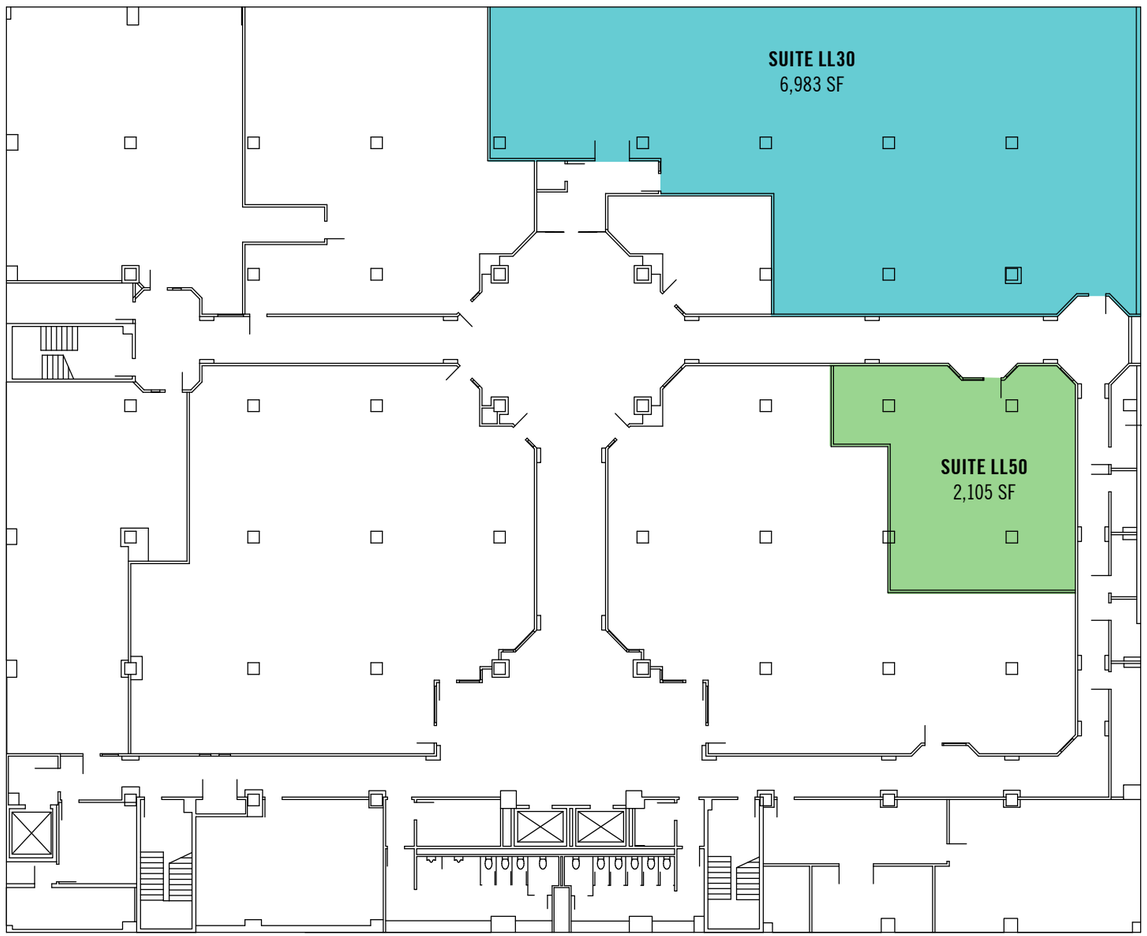

FLOOR 1

629 - 25,830 SF

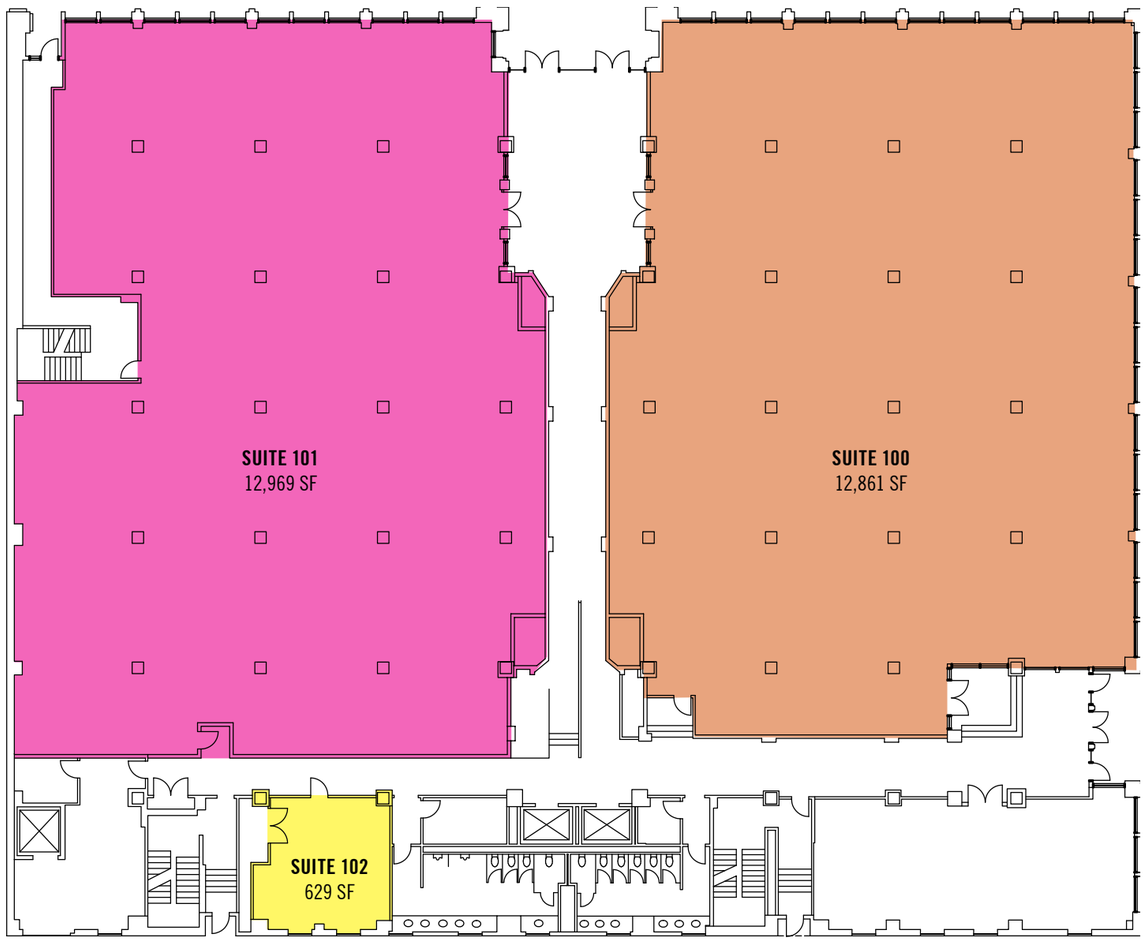

FLOOR 2

884 - 7,089 SF

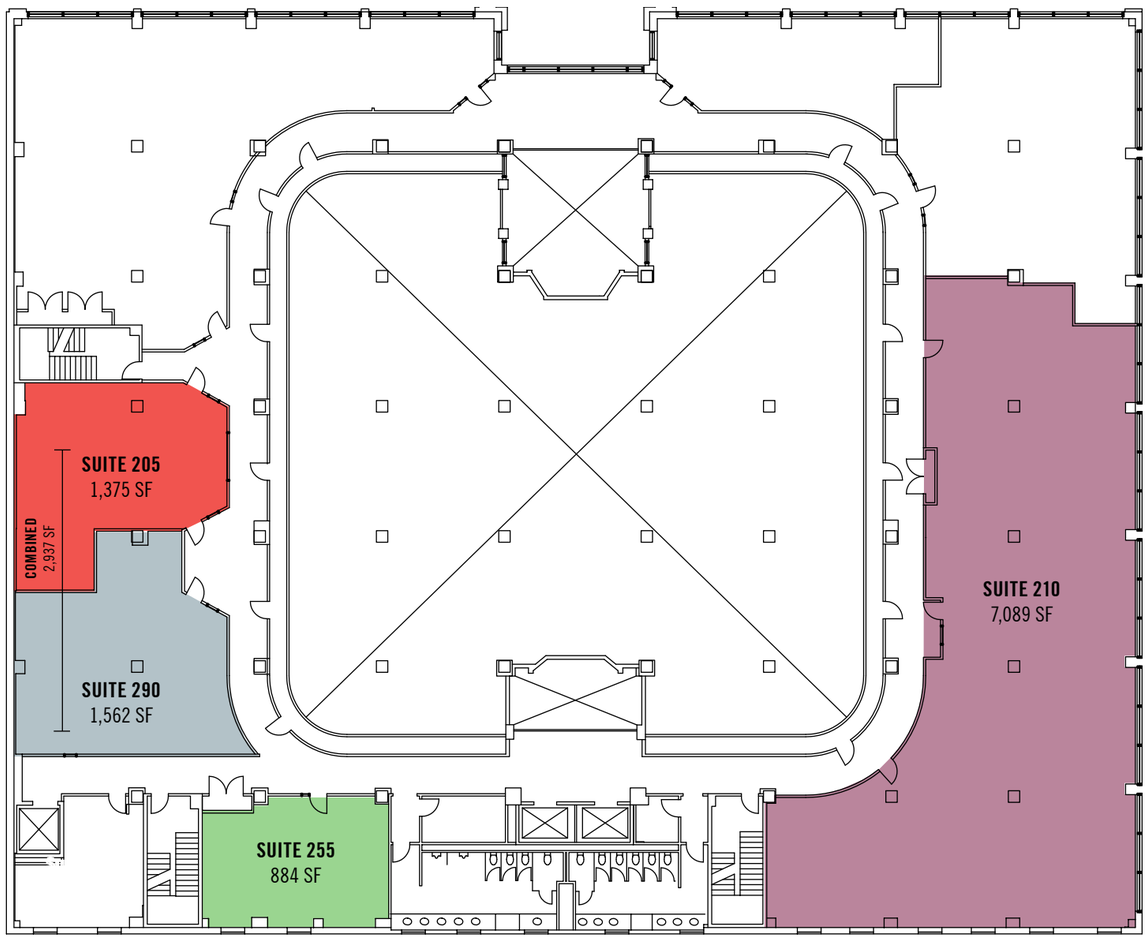

FLOOR 3

1,098 - 7,803 SF

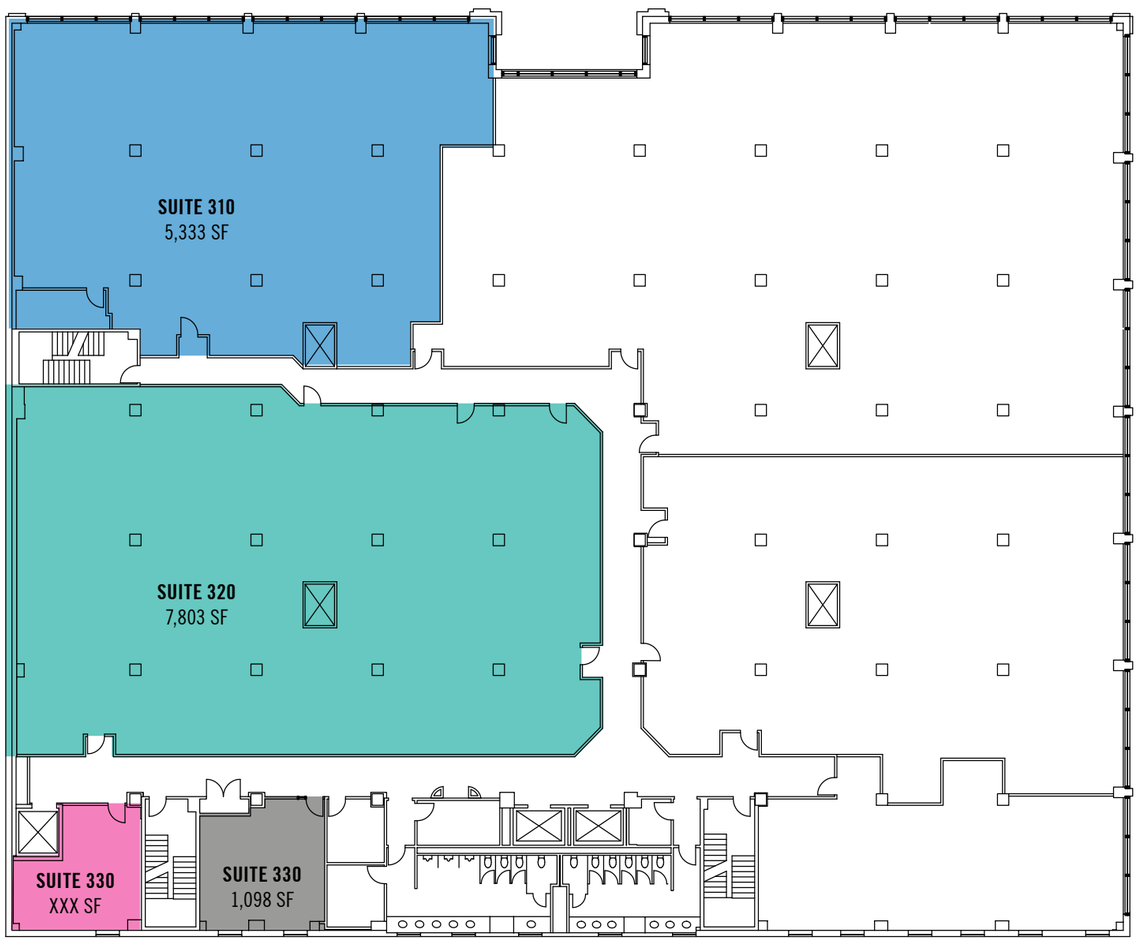

FLOOR 4

31,959 SF

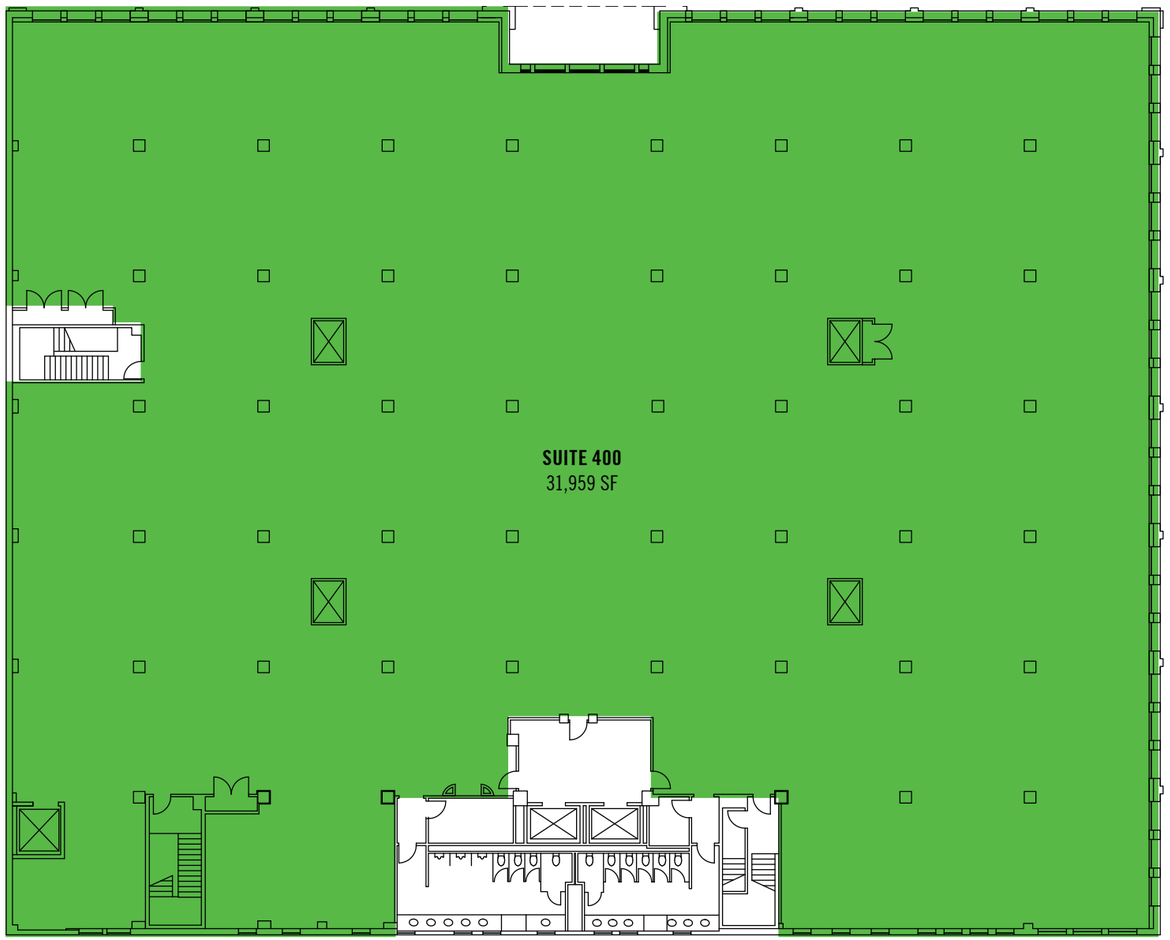

LEASING TIMELINE

A VISUALIZATION OF THE LEASING PROCESS AHEAD

LEASING TIMELINE:

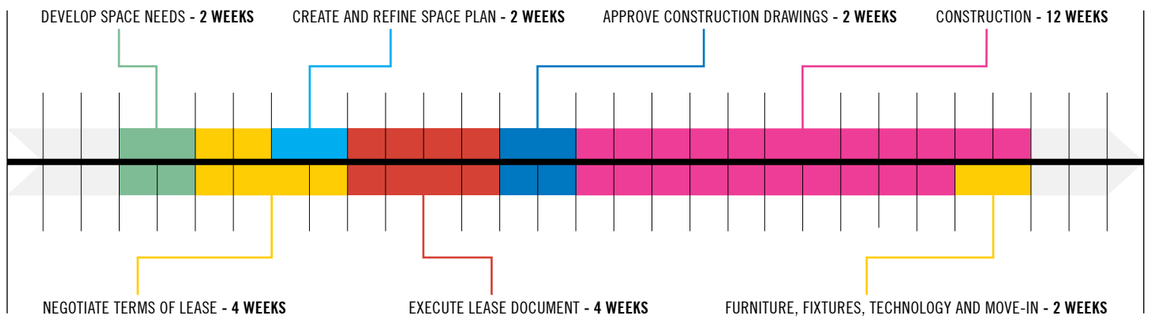

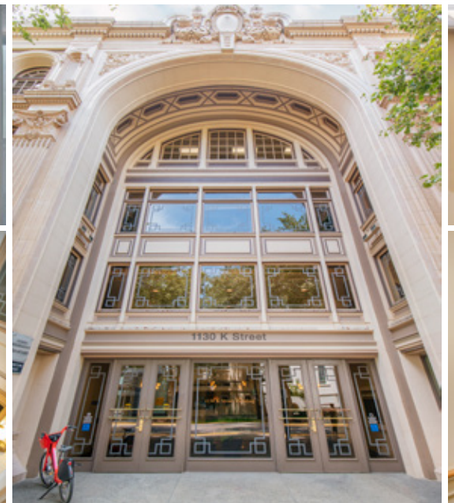

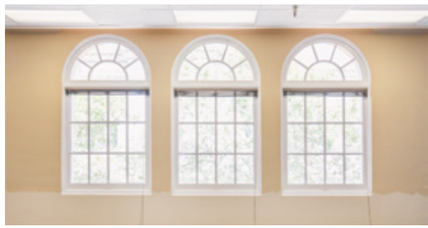

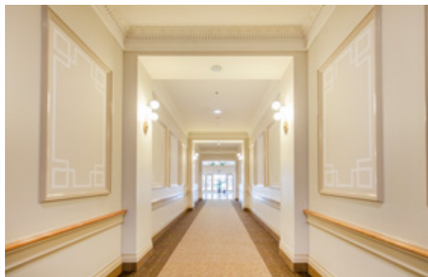

TURTON
COMMERCIAL REAL ESTATE

2409 L STREET, STE 200
SACRAMENTO, CA 95816
916.573.3300 | TURTONCOM.COM

KEN TURTON
PRESIDENT - *LIC. 01219637*
916.573.3300
KENTURTON@TURTONCOM.COM

SCOTT KINGSTON
VICE PRESIDENT - *LIC. 01485640*
916.573.3309
SCOTTKINGSTON@TURTONCOM.COM

© 2019 The information contained in the Offering memorandum is confidential and is not to be used for any other purpose or made available to other persons without the express written consent of Turton Commercial Real Estate ("TCRE"), Ken Turton or the owner. The material contained herein is based upon information supplied by owner in coordination with information provided by TCRE from sources it deems reasonably reliable. Summaries of documents are not intended to be comprehensive or all-inclusive but rather a general outline of the provisions contained herein and subject to more diligent investigation on the part of the prospective purchaser. No warranty, expressed or implied, is made by owner, TCRE or any other respective affiliates, as to the accuracy or completeness of the information contained herein or any other written or aral communication provided to a prospective purchaser in the course of its evaluation of the Property. No legal liability is assumed or to be applied in connection with the information or such other communication. Without limiting the general nature of the foregoing, the information shall not be deemed a representation of the state of affairs of the Property or constitute an indication that there has been no change in the business affairs, specific finances or specific condition of the Property since the date of preparation of the information. Prospective purchaser shall make their own projections and conclusions without reliance upon the materials contained herein and conduct their own independent due diligence, inspection and review of the Property, including but not limited to engineering and environmental inspections, to determine the condition of the Property and the existence of any potential hazardous material located at the site.

TURTON
COMMERCIAL REAL ESTATE